

**CLINICAL ASSESSMENT AND  
TREATMENT OF FACIAL PAIN  
AND TMJ DYSFUNCTION**



Dr. Noshir Mehta is Associate Dean for International Relations, Professor and Chairman of the Department of General Dentistry as well as Director of the Craniofacial Pain Center at Tufts University School of Dental Medicine.

Dr. Mehta received his certificate and an M.S. degree in Periodontics in 1973 and his DMD in 1977 at Tufts.

Dr. Mehta has treated TMJ patients for the past 30 years and heads a multidisciplinary team treating approximately 2500 new patients with head, face, neck pain and dental sleep disorders.

In the past 20 years the center has also developed a large clinical research presence through the largest postgraduate and MS degree program in the US and is the first postgraduate program using innovation to offer a Distance Dental Education MS degree in TMD worldwide.

Dr. Mehta is a Diplomat of the American Board of Orofacial Pain and a Fellow in numerous academies.

He is senior editor of a major textbook in head, neck and face pain, has contributed chapters in multiple pain textbooks and published extensively in peer reviewed journals.

He is currently Editor in Chief of Dentistry India and serves on the editorial board of several professional journals in the United States. Dr. Mehta lectures both nationally and internationally.

Dr. Abraham Haddad & Dr. David Handsman  
Suite 430  
250 Commercial Street  
Worcester, MA 01608  
508-753-5444 fax 508-752-3080  
[www.worcesterdentalimplants.com](http://www.worcesterdentalimplants.com)

**Dr. Abraham Haddad  
Dr. David Handsman**  
Co-sponsored with  
**QCC Dental Hygiene  
Department and  
Worcester District Dental  
Hygiene Association**  
Invite You And Your Team To:

**CLINICAL  
ASSESSMENT AND  
TREATMENT OF  
FACIAL PAIN AND  
TMD**

with  
**Dr. Noshir Mehta**

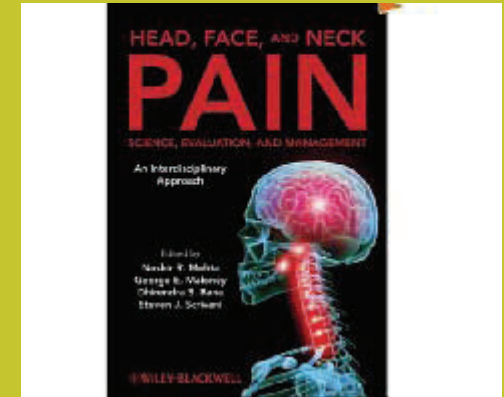

**FOR THE DENTAL TEAM  
THURSDAY, APRIL 1, 2010  
WORCESTER COUNTRY CLUB  
5:30-9:00  
DINNER AND LECTURE**

**CLINICAL ASSESSMENT  
AND TREATMENT OF  
FACIAL PAIN AND TMD**

TMD is a collective term referring to a group of medical and dental conditions affecting the TMJs and/or muscles of mastication as well as associated issue components. In addition to the structural overlays affecting TMD, there are behavioral and emotional influencing factors as well. It is important for the dental practitioner to identify as many predisposing factors as possible within the treatment process. The role of all members of the dental team in the assessment, diagnosis and management of this disorder is imperative. The lecture will discuss symptoms, risk factors and clinical techniques for helping patients with chronic TMD during their dental visit and after.

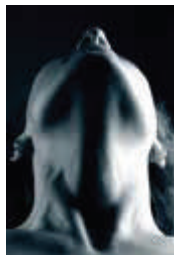

Dr. Abraham Haddad & Dr. David Handsman, along with co-sponsors, Jane Gauthier, RDH from QCC Dental Hygiene Department and Jane Crocker, RDH of Worcester District Dental Hygienists' Association are pleased to be co-sponsoring this unique educational opportunity. Dr. Noshir Mehta will speak to your dental team regarding the most updated methods of assessment of the masticatory musculature in the dental office.

**\$175.00 per TEAM**  
**\$45.00 HYGIENIST or ASSISTANT ONLY**  
**\$95.00 DENTIST ONLY**  
**Includes Dinner & Beverages**

Please join us for this 3 hour—3 CEU lecture on Thursday, April 1, 2010

**5:30-6:30 Registration/Dinner**  
**6:30-9:00 Lecture**

**Worcester Country Club**  
**2 Rice Street, Worcester, MA**  
**(club rules require proper attire)**

**Fax Form and Mail Check by**  
**March 13 to:**

**Dr. Abraham Haddad**  
**Dr. David Handsman**  
**250 Commercial Street**  
**Worcester, MA 01608**

**Enrollment is limited so  
please respond before  
March 13, 2010**

Dentist Name: \_\_\_\_\_

Office Phone: \_\_\_\_\_

Number of Attendees: \_\_\_\_\_

**Names and Positions of Attendees**

\_\_\_\_\_

\_\_\_\_\_

\_\_\_\_\_

\_\_\_\_\_

\_\_\_\_\_

\_\_\_\_\_

\_\_\_\_\_

**AFTER MAILING CHECK  
FAX COMPLETED FORM TO:**

**508-752-3080**

*The clinician who only looks at occlusion is missing as much as the clinician who never looks at occlusion.*